

Format for Mandatory Disclosure as per AICTE Norms

	Mandatory Disclosure updated on	10 th July 2021
1	AICTE File No.	1-9319035409
	Date and Period of last approval	25 th June 2021 (Session 2021-22)
2	Name of the Institution	MODI INSTITUTE OF MANAGEMENT & TECHNOLOGY
	Address of the Institution	Modi Education Complex, Dadabari Ext., Kota-324 009
	City and Pin Code	Kota-324 009
	State /UT	Rajasthan
	Phone number with STD code	0744-2504169 & 2505421
	FAX number with STD code	0744-23910752
	Office hours at the Institution	9.00 am to 5.00 pm
	Academic hours at the Institution	9.00 am to 5.00 pm
	Email :	mimkota@modiedukota.org
	Website	www.modiedukota.org
	Nearest Railway Station (dist in Km)	Kota Railway Station, 12 Km
	Nearest Airport (dist in Km)	Kota Airport, 4 Km
3	Type of Institution	Private-Self Financed
	Category (1) of the institution	Non Minority
	Category (2) of the institution	Co-Ed
4	Name of the organization running the Institution	SRD Modi Vidya Niketan Society, Kota
	Address of the Organization	Modi House, Kotri-Gumanpura Road, Kota - 324007
	Registered with	Registrar office, Kota
	Website of the organization (Society or Trust website)	www.modieducationalgroup.org
5	Name of the affiliating University	RAJASTHAN TECHNICAL UNIVERSITY,
	Address	Rawatbhata Road, Kota - 324010
	Latest affiliation period	2021-22
6	Name of Principal / Director	Dr.N.K. Joshi
	Exact Designation	Professor-Director
	Phone number with STD code	0744-2504169 & 2505421
	FAX number with STD code	0744-23910752
	Email	nkjoshi@modiedukota.org
	Highest Degree	Ph.D
	Field of Specialization	MCA & Management

7. Organizational Chart:

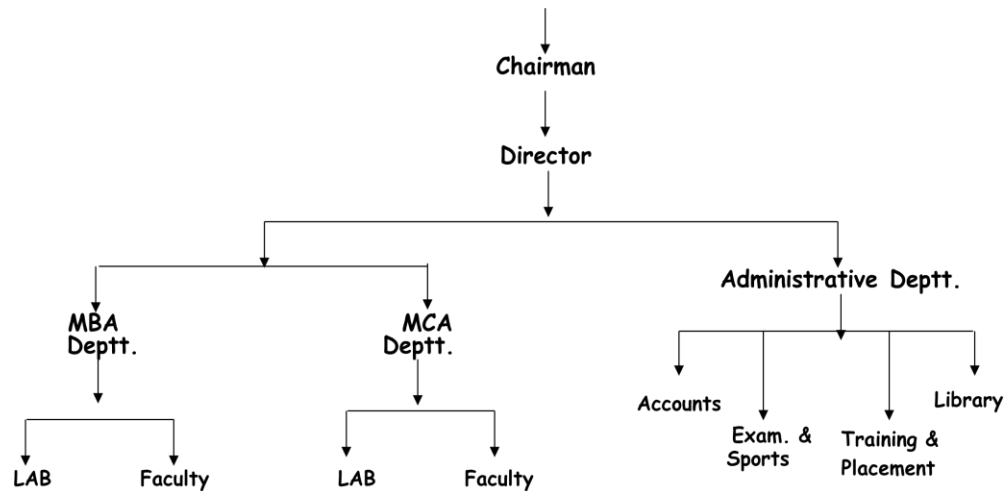

Organization chart of Modi Institute of Management & Technology, Kota

8 Student feedback mechanism on institutional governance/faculty performance

Students give formal feedback on the prescribed parameters, which reviewed by the top management and the faculty w.r.t. improvement, level up-gradation. Informal feedback also taken by the top management from time to time to ensure continual improvement.

9. Grievance redressal mechanism for faculty, staff and students

Grievance redressal mechanism at MIMT underlines accountability and monitoring towards the faculty, staff and students. A five member committee monitors and addresses the complaints /suggestions received from the stakeholders and appropriate action is taken by the committee. A complaint/suggestion box has been placed on the each floor. Online Grievance redressal form is also available at wbsite.

10 Name of the Programmes approved by AICTE

- a. MCA
 - i. Level :- Post Graduate
 - ii. Approved Intake :- 60
 - iii. 1st year of approval by the council :- 2001
 - iv. Duration :- 2 Years (4 SEMESTER)

- v. Fees:- 27500 per Semester
- vi. Admission Procedure :- As per State Govt. Guidelines
- vii. Professional Membership :- Computer Society of India

b. MBA

- i. Level :- Post Graduate
- ii. Approved Intake :- 120
- iii. 1st year of approval by the council :- 2002
- iv. Duration :- 2 YEARS (4 SEMESTER)
- v. Fees:- 27500 per Semester
- vi. Admission Procedure :- As per State Govt. Guidelines
- vii. Professional Membership: - Zonal Centre of IIM-Kolkatta.

11. Placement Details: Annx A

12. Teaching Staff: Annx. B

13. Non Teaching Staff: Annx. C

14. Infrastructure Information : Annx. D

- a) Classrooms / Tutorial Room Facilities
- b) Computer Centre Facility
- c) Library Facilities
- d) Auditorium / Seminar Halls
- e) Conferenc Halls
- f) Cafeteria
- g) Indoor Sports Facilities
- h) Outdoor Sports Facilities
- i) Hostel

15. Academic Sessions :- As per AICTE, State Govt. and RTU guidelines

- | | | | |
|------------|---|-----------|------------|
| 16. | Counseling / Mentoring | :- | Yes |
| 17. | Career Counseling | :- | Yes |
| 18. | Medical facilities | :- | Yes |
| 19. | Student Insurance | :- | Yes |
| 20. | Students Activity Body | :- | Yes |
| 21. | Cultural Activities | :- | Yes |
| 22. | Sports Activities | :- | Yes |
| 23. | Literary Activities | :- | Yes |
| 24. | Magazine / Newsletter | :- | Yes |
| 25. | Technical activities /
TechFest | :- | Yes |
| 26. | Industrial Visits / Tours | :- | Yes |
| 27. | Infrastructure Information : Annx. E | | |